

**BH-201**  
**BUILDING HEATER**  
 DUTY: 12,000 BTU/HR  
 MFR: CATADYNE  
 MODEL No.: BX 12x24

**FGS-1045**  
**FUEL GAS SCRUBBER**  
 SIZE: 6 5/8" OD x 36" S/S  
 MAWP: 150 psi @ 150°F  
 MDMT: -20°F @ 150 psi  
 CA: 1/16"  
 CRN: M0993.213

**HTR-1050**  
**LINE HEATER**  
 SIZE: 54" OD x 192" S/S (TBC)  
 DUTY: 0.75 MMBTU/HR  
 SERIAL NO: 03-3563-2-1/2  
 COIL 1 SIZE: 2" SCH 160, 4-PASS, CRN M3047.2  
 MWP: COIL 1- 20685 kPa @ 121°C  
 COIL 2 SIZE: 2" SCH 80, 10-PASS, CRN N1616.2  
 MWP: COIL 2- 9170 kPa @ 121°C

**BMS-100**  
**BURNER MANAGEMENT SYSTEM**  
 MFR: COMBUSTEX  
 MODEL: BMS 2500

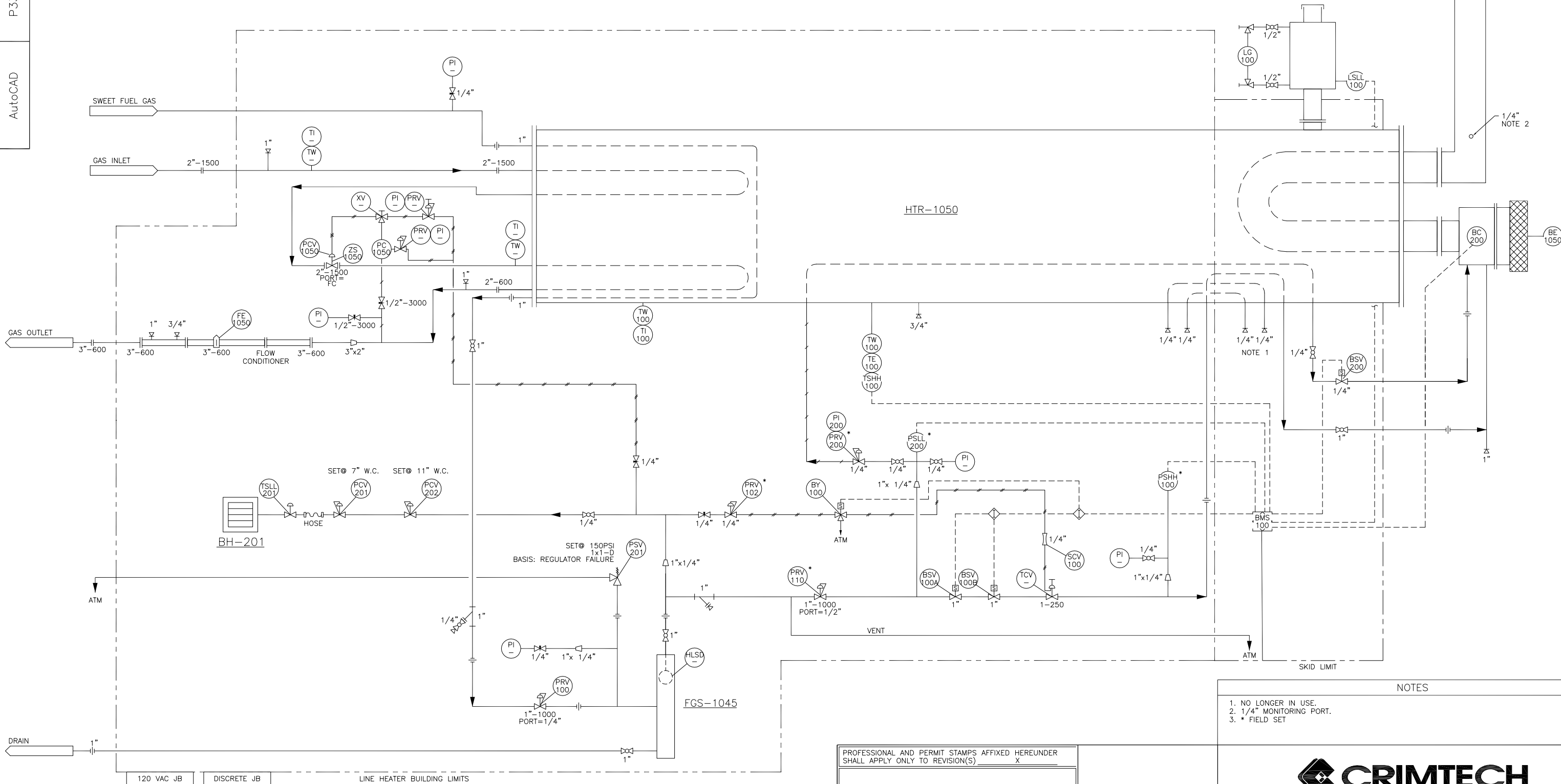

- NOTES
1. NO LONGER IN USE.
  2. 1/4" MONITORING PORT.
  3. \* FIELD SET

PROFESSIONAL AND PERMIT STAMPS AFFIXED HEREUNDER SHALL APPLY ONLY TO REVISION(S)

BY: \_\_\_\_\_ DATE YY MM DD

BY: \_\_\_\_\_ DATE YY MM DD



CERTIFIED PREOWNED EQUIPMENT  
 0.75 MMBTU 2" 1500# x 2" 600# SOUR LINE HEATER  
 PIPING AND INSTRUMENTATION DIAGRAM

STOCK UNIT IDENTIFIER: P3317-06  
 CLIENT DWG NUMBER: \_\_\_\_\_

SCALE: NTS  
 CRIMTECH DRAWING NUMBER: P3317-06-MF-01  
 REV.: 0

NO.	DATE	REVISIONS	DRAWN	CHECK	DESIGN	APPR.	NO.	TITLE
0	18 12 19	ISSUED FOR INFORMATION (P3317-06)	EDW	CN			P3317-06-EL-01	WIRING DIAGRAM

THIS DRAWING IS THE PROPERTY OF CRIMTECH SERVICES LTD. ON BEHALF OF ITS CLIENT. FOR COPIES OR REVISIONS TO THIS DRAWING, PLEASE CALL 1-800-993-9958.